Contents | Reference index | Contact us

CONTROLACCESSPRO - INTERACTIVE CATALOGUE

Ajax alarm systems

Detection, alerts and automation.

ControlAccessPro

AJ-HUB2PLUSAJAX



AJ-MOTIONPROTECT



AJ-KEYPAD

The Control Access selection covers hubs, detection, sirens, controls and integration.

35 references

3 guides

Choose a category

Prepare my quotation

326 avenue de la Rasclave - 13821 La Penne-sur-Huveaune - France
cad@controlaccessdistri.com +33 4 91 18 82 68 controlaccesspro.com

Indicative Control Access public prices excl. VAT as of 6 Nov 2026. Contact us.

Contents | Reference index | Contact us

Your requirement, the right category.

Hubs p. 6
Indoor detection p. 7
Controls and keypads p. 11
Sirens p. 17
Door and window contacts p. 20
Outdoor detection p. 22
Photo verification p. 26
Range extension and integration p. 28
Fire and environmental detection p. 32
Automation p. 38
Selection guides p. 4
Your project and quotation p. 41

ControlAccessPro

Click a category. Each sheet links back to the contents, to product details and to a quotation request.

Reference index

AJ-BUTTON
Button Jeweller

AJ-COMBIPROTECT
CombiProtect Jeweller

AJ-CURTAINOUTDOOR
Curtain Outdoor Jeweller

AJ-CURTAINOUTDOOR-MINI-W
Curtain Outdoor Mini Jeweller

AJ-DC6V-PCB2
6V PSU (type A)

AJ-DOORPROTECT
DoorProtect Jeweller

AJ-DOORPROTECTPLUS
DoorProtect Plus Jeweller

AJ-DOUBLEBUTTON
DoubleButton Jeweller

AJ-DUALCURTAINOUTDOOR
DualCurtain Outdoor Jeweller

AJ-FIREPROTECT
FireProtect Jeweller

AJ-FIREPROTECT2-C-RB
FireProtect 2 RB (CO) Jeweller

AJ-FIREPROTECT2-HS-RB
FireProtect 2 RB (Heat/Smoke) Jeweller

AJ-FIREPROTECT2-HSC-RB
FireProtect 2 RB (Heat/Smoke/CO) Jeweller

AJ-FIREPROTECTPLUS
FireProtect Plus Jeweller

AJ-HOMESIREN
HomeSiren Jeweller

AJ-HUB2PLUSAJAX
Hub 2 Plus Jeweller

AJ-KEYPAD
KeyPad Jeweller

AJ-KEYPADOUTDOOR-W
KeyPad Outdoor Jeweller

AJ-KEYPADPLUS
KeyPad Plus Jeweller

AJ-LEAKSPROTECT
LeaksProtect Jeweller

AJ-MOTIONCAM-HDR
MotionCam Jeweller - HDR version

AJ-MOTIONCAMOUTDOOR
MotionCam Outdoor Jeweller

AJ-MOTIONPROTECT
MotionProtect Jeweller

AJ-MOTIONPROTECTCURTAIN
MotionProtect Curtain Jeweller

AJ-MOTIONPROTECTOUTDOOR
MotionProtect Outdoor Jeweller

AJ-MOTIONPROTECTPLUS
MotionProtect Plus Jeweller

AJ-RELAY
Relay Jeweller

AJ-REX
ReX Jeweller

AJ-REX2
ReX 2 Jeweller

AJ-SOCKET
Socket (type F) Jeweller

AJ-SPACECONTROL
SpaceControl Jeweller

AJ-STREETSIREN
StreetSiren Jeweller

AJ-STREETSIRENCUSTOM
StreetSiren DoubleDeck Jeweller

AJ-TRANSMITTER
Transmitter Jeweller

AJ-WALLSWITCH
WallSwitch Jeweller

ControlAccess

Choose a suitable solution.

Typical configuration - the five essentials

The online configuration combines a hub, a motion detector, a keypad and two sirens. Adapt device quantities and placement to the site.

• Specify the number of rooms and entrances to protect.

• Confirm available communication options.

Read this guide | Discuss your project

Manuals and compatibility

Find the official manuals in the Ajax section. Check the device revision, hub and firmware version before installation.

• Check the radio region and supported features.

• Use the manual for the exact ordering reference.

Read this guide | Discuss your project

Contents | Reference index | Contact us

Choose a suitable solution.

Prepare a selection and request a quote

Open the Ajax product cards to prepare a selection. Include references, quantities, variants and site constraints when requesting a quote.

• State your detection and transmission requirements.

• Confirm availability and the price excluding VAT in your quotation.

ControlAccessPro

Read this guide | Discuss your project

Contents | Reference index | Contact us

Hubs

Ajax / AJ-HUB2PLUSAJAX

Hub 2 Plus Jeweller



Ajax image from the Control Access selection.

Connected hub that coordinates the alarm, automation and photo verification.

- Ethernet, Wi-Fi and two 2G/3G/4G SIM cards
- Up to 200 devices and 200 users
- Jeweller radio for events and Wings for photos
- Configuration and notifications in the Ajax apps

Compatible Ajax Jeweller/Wings peripherals. Use radio versions for the same region.

Indoor installation. Internet access is needed for Ajax Cloud. Mobile communications depend on the operator and plan. Maximum capacity depends on configuration.

ControlAccessPro

Variant: White

€854.25 excl. VAT

Indicative CAD public price excl. VAT · 6 Nov 2026. Contact us.

CAD page (FR) | Manufacturer page | Ajax support & manuals | Request a quotation

Contents | Reference index | Contact us

Indoor detection

Ajax / AJ-MOTIONPROTECT

MotionProtect Jeweller



Ajax image from the Control Access selection.

Discreet motion detector for rooms and indoor circulation areas.

- Infrared detection up to 12 m
- Pet immunity up to 20 kg and 50 cm subject to installation conditions
- Jeweller radio up to 1,700 m in open space
- Sensitivity adjustable in the app

Compatible with Hub 2 Plus via Jeweller.

Install indoors at the recommended height of 2.4 m. Battery life and some features depend on the product revision and settings.

ControlAccessPro

Variant: White

€133.55 excl. VAT

Indicative CAD public price excl. VAT · 6 Nov 2026. Contact us.

CAD page (FR) | Manufacturer page | Ajax support & manuals | Request a quotation

Indoor detection

Ajax / AJ-MOTIONPROTECTPLUS

MotionProtect Plus Jeweller



Ajax image from the Control Access selection.

Motion detection with microwave confirmation for environments subject to thermal interference.

- Infrared detection up to 12 m
- Microwave sensor confirmation
- Pet immunity subject to installation and settings
- Jeweller radio up to 1,200 m in open space

Compatible with Hub 2 Plus via Jeweller.

Indoor use. Pet immunity depends on installation and the selected sensitivity.

Variant: White

€183.23 excl. VAT

Indicative CAD public price excl. VAT · 6 Nov 2026. Contact us.

CAD page (FR) | Manufacturer page | Ajax support & manuals | Request a quotation

ControlAccessPro

Indoor detection

Ajax / AJ-MOTIONPROTECTCURTAIN

MotionProtect Curtain Jeweller



Ajax image from the Control Access selection.

Narrow detection beam for indoor passageways, windows and access points.

- Curtain detection up to 15 m
- Narrow horizontal detection angle
- Two infrared sensors
- Jeweller radio up to 1,700 m in open space

Compatible with Hub 2 Plus via Jeweller.

Indoor use only. Position the beam for the opening to be protected.

ControlAccessPro

Variant: White

€155.65 excl. VAT

Indicative CAD public price excl. VAT · 6 Nov 2026. Contact us.

CAD page (FR) | Manufacturer page | Ajax support & manuals | Request a quotation

Indoor detection

Ajax / AJ-COMBIPROTECT

CombiProtect Jeweller



Ajax image from the Control Access selection.

Combined detector for motion and glass break.

- Motion detection up to 12 m
- Acoustic glass-break detection up to 9 m
- Built-in infrared sensor and microphone
- Jeweller radio up to 1,200 m in open space

Compatible with Hub 2 Plus via Jeweller.

Indoor use. Acoustic detection depends on the glazing and obstructions. Follow the installation manual.

ControlAccessPro

Variant: White

€184.79 excl. VAT

Indicative CAD public price excl. VAT · 6 Nov 2026. Contact us.

CAD page (FR) | Manufacturer page | Ajax support & manuals | Request a quotation

Contents | Reference index | Contact us

Controls and keypads

Ajax / AJ-KEYPAD

KeyPad Jeweller



Touch keypad for arming, disarming and controlling Night Mode by code.

- 4- to 6-digit access codes
- Arming, disarming and Night Mode
- Protection against code-guessing attempts
- Duress code and system status indication

Compatible with Hub 2 Plus via Jeweller.

Indoor use. Tag/Pass credentials are supported by KeyPad Plus and KeyPad TouchScreen.

Ajax image from the Control Access selection.

ControlAccessPro

Variant: White

€210.49 excl. VAT

Indicative CAD public price excl. VAT · 6 Nov 2026. Contact us.

CAD page (FR) | Manufacturer page | Ajax support & manuals | Request a quotation

Controls and keypads

Ajax / AJ-SPACECONTROL

SpaceControl Jeweller



Pocket key fob for controlling security modes and raising an alert.

- Buttons for arming, disarming and Night Mode
- Panic button
- Light indication confirms command receipt
- Jeweller radio up to 1,300 m in open space

Compatible with Hub 2 Plus via Jeweller.

Paired with one system. The four button functions are fixed when used with an Ajax hub.

Ajax image from the Control Access selection.

Variant: White

€66.78 excl. VAT

Indicative CAD public price excl. VAT · 6 Nov 2026. Contact us.

CAD page (FR) | Manufacturer page | Ajax support & manuals | Request a quotation

Controls and keypads

Ajax / AJ-BUTTON

Button Jeweller



Compact button for raising an alert or triggering an automation scenario.

- Panic mode or control mode
- Configurable protection against accidental presses
- Short- or long-press scenarios in control mode
- Jeweller radio up to 1,300 m in open space

Compatible with Hub 2 Plus via Jeweller.

Select the operating mode in the app. Confirm whether the Holder is included.

Ajax image from the Control Access selection.

ControlAccessPro

Variant: White

€66.78 excl. VAT

Indicative CAD public price excl. VAT · 6 Nov 2026. Contact us.

CAD page (FR) | Manufacturer page | Ajax support & manuals | Request a quotation

Controls and keypads

Ajax / AJ-DOUBLEBUTTON

DoubleButton Jeweller



Two-button emergency device that helps prevent accidental activation.

- Press both buttons simultaneously to trigger
- Protective central divider
- Light confirmation
- Jeweller radio up to 1,300 m in open space

Compatible with Hub 2 Plus via Jeweller.

The emergency function stays active at all times. Automation control mode is available on the single Button model.

Ajax image from the Control Access selection.

ControlAccessPro

Variant: White

€66.78 excl. VAT

Indicative CAD public price excl. VAT · 6 Nov 2026. Contact us.

CAD page (FR) | Manufacturer page | Ajax support & manuals | Request a quotation

Contents | Reference index | Contact us

Controls and keypads

Ajax / AJ-KEYPADPLUS

KeyPad Plus Jeweller



Touch keypad for managing the alarm by code, card or tag.

- Access code management
- Reads encrypted Tag and Pass credentials
- Arming, disarming and Night Mode
- Silent alarm with duress code

Compatible with Hub 2 Plus with OS Malevich 2.11 or later.

Indoor use. Confirm Tag and Pass quantities separately for the proposed kit.

Ajax image from the Control Access selection.

ControlAccessPro

Variant: White

€266.93 excl. VAT

Indicative CAD public price excl. VAT · 6 Nov 2026. Contact us.

CAD page (FR) | Manufacturer page | Ajax support & manuals | Request a quotation

Controls and keypads

Ajax / AJ-KEYPADOUTDOOR-W

KeyPad Outdoor Jeweller



Ajax image from the Control Access selection.

Keypad for security modes using a code or contactless authentication, indoors and outdoors.

- Mechanical buttons and light indication
- Authentication by code, Tag or Pass
- Authentication by compatible smartphone
- Terminals for external power

Compatible with Hub 2 Plus with OS Malevich 2.33 or later.

Confirm whether tags, cards and external power supply are included. The pictured and listed reference is white. Black (B) and graphite (GRA) use separate order codes and are subject to availability.

Variant: White

€366.76 excl. VAT

Indicative CAD public price excl. VAT · 6 Nov 2026. Contact us.

CAD page (FR) | Manufacturer page | Ajax support & manuals | Request a quotation

ControlAccessPro

Sirens

Ajax / AJ-HOMESIREN

HomeSiren Jeweller



Ajax image from the Control Access selection.

Compact indoor siren that indicates alarms and status changes.

- Alarm volume adjustable in the app
- Light indicator and optional external LED connection
- Jeweller radio up to 2,000 m in open space
- Battery power and tamper protection

Compatible with Hub 2 Plus via Jeweller.

Indoor use. Confirm maximum volume for the revision: 105 dB in the older instructions and 100 dB in the current manufacturer manual. The hub limits the total number of sirens and keypads with built-in sirens.

ControlAccessPro

Variant: White

€180.27 excl. VAT

Indicative CAD public price excl. VAT · 6 Nov 2026. Contact us.

CAD page (FR) | Manufacturer page | Ajax support & manuals | Request a quotation

Sirens

Ajax / AJ-STREETSIREN

StreetSiren Jeweller



Outdoor siren combining audible and visual alerts.

- Adjustable volume up to 113 dB at 1 m
- LED frame and IP54 protection
- Tamper protection and movement detection
- Battery power or external 12 V supply

Compatible with Hub 2 Plus via Jeweller.

Radio range up to 1,500 m in open space. Recent features, including wireless updates, depend on hardware and firmware.

Ajax image from the Control Access selection.

ControlAccessPro

Variant: White

€265.85 excl. VAT

Indicative CAD public price excl. VAT · 6 Nov 2026. Contact us.

CAD page (FR) | Manufacturer page | Ajax support & manuals | Request a quotation

Sirens

Ajax / AJ-STREETSIRENCUSTOM

StreetSiren DoubleDeck Jeweller



Outdoor siren with a holder for a custom front plate.

- Audible alert up to 113 dB
- LED frame indication
- Brandplate holder
- Battery power or external 12 V supply

Compatible with Hub 2 Plus via Jeweller.

Brandplate is sold separately. Some recent features depend on hardware and firmware versions.

Ajax image from the Control Access selection.

ControlAccessPro

Variant: White

€292.09 excl. VAT

Indicative CAD public price excl. VAT · 6 Nov 2026. Contact us.

CAD page (FR) | Manufacturer page | Ajax support & manuals | Request a quotation

Door and window contacts

Ajax / AJ-DOORPROTECT

DoorProtect Jeweller

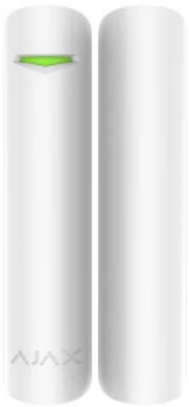

Wireless contact for monitoring doors and windows.

- Opening detection by magnetic contact
- Two magnet sizes supplied
- Input for a wired detector with a normally closed contact
- Jeweller radio up to 1,200 m in open space

Compatible with Hub 2 Plus via Jeweller.

Indoor use. Shock and tilt detection are features of the Plus model.

Ajax image from the Control Access selection.

ControlAccessPro

Variant: White

€78.68 excl. VAT

Indicative CAD public price excl. VAT · 6 Nov 2026. Contact us.

CAD page (FR) | Manufacturer page | Ajax support & manuals | Request a quotation

Door and window contacts

Ajax / AJ-DOORPROTECTPLUS

DoorProtect Plus Jeweller

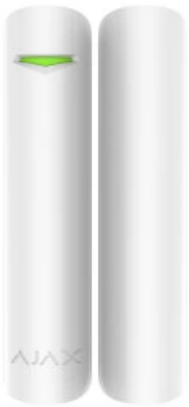

Detector combining opening, shock and tilt monitoring.

- Magnetic opening detection
- Shock and tilt sensor
- Input for a normally closed wired contact
- Jeweller radio up to 1,200 m in open space

Compatible with Hub 2 Plus via Jeweller.

Indoor use. Set sensitivity and tilt to suit the opening.

Ajax image from the Control Access selection.

ControlAccessPro

Variant: White

€118.18 excl. VAT

Indicative CAD public price excl. VAT · 6 Nov 2026. Contact us.

CAD page (FR) | Manufacturer page | Ajax support & manuals | Request a quotation

Outdoor detection

Ajax / AJ-MOTIONPROTECTOUTDOOR

MotionProtect Outdoor Jeweller



Motion detector that monitors the perimeter before an intrusion reaches the building.

- Adjustable detection range up to 15 m
- Two infrared sensors
- Anti-masking protection
- Pet immunity for animals up to 80 cm, subject to installation conditions

Compatible with Hub 2 Plus via Jeweller.

Adapt the position, height and detection distance to the site. Hood and external power supply depend on configuration.

Ajax image from the Control Access selection.

ControlAccessPro

Variant: White

€462.06 excl. VAT

Indicative CAD public price excl. VAT · 6 Nov 2026. Contact us.

CAD page (FR) | Manufacturer page | Ajax support & manuals | Request a quotation

Outdoor detection

Ajax / AJ-DUALCURTAINOUTDOOR

DualCurtain Outdoor Jeweller



Dual-curtain detector for access points and façades.

- Two narrow detection zones pointing in opposite directions
- Up to 15 m per side, 30 m total
- Independent settings on both sides
- Anti-masking protection

Compatible with Hub 2 Plus via Jeweller.

Pet immunity depends on mounting height and settings. Adjust detection range to the actual site boundaries.

Ajax image from the Control Access selection.

ControlAccessPro

Variant: White

€472.43 excl. VAT

Indicative CAD public price excl. VAT · 6 Nov 2026. Contact us.

CAD page (FR) | Manufacturer page | Ajax support & manuals | Request a quotation

Contents | Reference index | Contact us

Outdoor detection

Ajax / AJ-CURTAINOUTDOOR

Curtain Outdoor Jeweller



Ajax image from the Control Access selection.

Dual-technology curtain detector for perimeter entry points.

- Detection range up to 12 m
- 8° horizontal detection angle
- Dual detection technology
- Anti-masking protection

Hub 2 Plus compatibility is confirmed in the official Ajax table.

For outdoor or indoor use. Detector updates use Wings and are unavailable through the original ReX. Family reference AJ-CURTAINOUTDOOR. White variant AJ-CURTAINOUTDOOR-W.

Variant: White

€357.37 excl. VAT

Indicative CAD public price excl. VAT · 6 Nov 2026. Contact us.

CAD page (FR) | Manufacturer page | Ajax support & manuals | Request a quotation

ControlAccessPro

Outdoor detection

Ajax / AJ-CURTAINOUTDOOR-MINI-W

Curtain Outdoor Mini Jeweller



Compact curtain detector for windows, doors and narrow passageways.

- Detection up to 5 m
- 15° horizontal and 100° vertical angles
- Dual technology and anti-masking
- Indoor and outdoor use

Compatible with Hub 2 Plus with OS Malevich 2.34 or later.

Adjust operating mode and mounting height to the monitored zone. The Mini and standard Curtain Outdoor models have different detection ranges.

Ajax image from the Control Access selection.

ControlAccessPro

Variant: White

€254.69 excl. VAT

Indicative CAD public price excl. VAT · 6 Nov 2026. Contact us.

CAD page (FR) | Manufacturer page | Ajax support & manuals | Request a quotation

Photo verification

Ajax / AJ-MOTIONCAMOUTDOOR

MotionCam Outdoor Jeweller



Ajax image from the Control Access selection.

Outdoor detection with photographs for remote alarm verification.

- Adjustable motion detection from 3 to 15 m
- Photo verification on alarm
- Infrared illumination and anti-masking
- Jeweller and Wings communication

Compatible with Hub 2 Plus. Use ReX 2 to extend photo transmission.

This outdoor model takes photos on alarm. On-demand photos require the PhOD version. Pet immunity depends on installation.

ControlAccessPro

Variant: White

€580.86 excl. VAT

Indicative CAD public price excl. VAT · 6 Nov 2026. Contact us.

CAD page (FR) | Manufacturer page | Ajax support & manuals | Request a quotation

Photo verification

Ajax / AJ-MOTIONCAM-HDR

MotionCam Jeweller - HDR version



HDR version of the indoor photo detector for distinguishing bright and dark areas.

- Motion detection up to 12 m
- Alarm photos up to 640 × 480 pixels
- HDR processing combines two exposures
- Infrared illumination and Jeweller/Wings communication

Compatible with Hub 2 Plus. HDR requires firmware 15.59.35.14 or later.

Ordering reference AJ-MOTIONCAM-HDR. This revision is documented in the MotionCam Jeweller manual and does not offer photos on demand. MotionCam HD (PhOD) is a separate model.

Ajax image from the Control Access selection.

Variant: White

€304.71 excl. VAT

Indicative CAD public price excl. VAT · 6 Nov 2026. Contact us.

CAD page (FR) | Manufacturer page | Ajax support & manuals | Request a quotation

Contents | Reference index | Contact us

Range extension and integration

Ajax / AJ-REX

ReX Jeweller



Ajax image from the Control Access selection.

Radio range extender for Jeweller devices.

- Extends the link between the hub and peripherals
- Built-in backup battery
- Enclosure tamper monitoring
- Configuration in the Ajax app

Compatible with Hub 2 Plus. Up to five range extenders in total, depending on the hub.

Use ReX 2 to relay MotionCam photos. Range extenders cannot be daisy-chained and do not increase hub capacity.

ControlAccessPro

Variant: White

€265.37 excl. VAT

Indicative CAD public price excl. VAT · 6 Nov 2026. Contact us.

CAD page (FR) | Manufacturer page | Ajax support & manuals | Request a quotation

Contents | Reference index | Contact us

Range extension and integration

Ajax / AJ-REX2

ReX 2 Jeweller



Ajax image from the Control Access selection.

Radio range extender that also supports photo verification.

- Extends Jeweller and Wings coverage
- Relays photos from compatible detectors
- Radio or Ethernet connection to the hub
- Built-in backup battery

Compatible with Hub 2 Plus. Up to five ReX/ReX 2 extenders in total.

Ethernet requires OS Malevich 2.13 and compatible network settings. Range extenders cannot be daisy-chained.

ControlAccessPro

Variant: White

€379.95 excl. VAT

Indicative CAD public price excl. VAT · 6 Nov 2026. Contact us.

CAD page (FR) | Manufacturer page | Ajax support & manuals | Request a quotation

Range extension and integration

Ajax / AJ-TRANSMITTER

Transmitter Jeweller



Ajax image from the Control Access selection.

Radio module for integrating a third-party wired detector into Ajax.

- Alarm and tamper inputs
- Relays events from the third-party detector
- Battery powered
- Jeweller radio link to the hub

Compatible with Hub 2 Plus via Jeweller.

Check contact type and the detector's power requirements. Use a suitable enclosure. Radio range depends on the enclosure and installation.

ControlAccessPro

€107.41 excl. VAT

Indicative CAD public price excl. VAT · 6 Nov 2026. Contact us.

CAD page (FR) | Manufacturer page | Ajax support & manuals | Request a quotation

Contents | Reference index | Contact us

Range extension and integration

Ajax / AJ-DC6V-PCB2

6V PSU (type A)

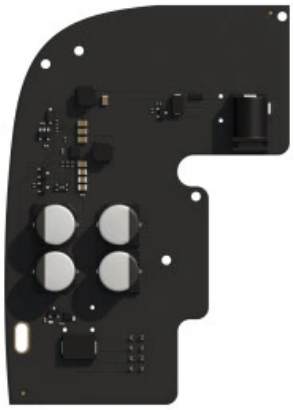

Ajax image from the Control Access selection.

Alternative power supply board for a 6 V DC source.

- Alternative 6 V DC power
- Replaces the standard mains power board
- Installs inside the compatible hub enclosure
- For installations powered by an external source

Hub 2 Plus compatibility is confirmed by the manual and official Ajax table. This is an internal power board.

Installation by a qualified professional. Size the battery or external source separately and confirm supplied items and the hardware reference for the kit.

€71.84 excl. VAT

Indicative CAD public price excl. VAT · 6 Nov 2026. Contact us.

CAD page (FR) | Manufacturer page | Ajax support & manuals | Request a quotation

Fire and environmental detection

Ajax / AJ-FIREPROTECT

FireProtect Jeweller



Indoor detector that alerts on smoke and rapid temperature rise.

- Optical smoke detection
- Rapid temperature-rise detection
- Built-in sounder
- Jeweller radio connection to the hub

Compatible with Hub 2 Plus via Jeweller.

This model does not detect carbon monoxide. Follow the manufacturer's installation and maintenance instructions.

Ajax image from the Control Access selection.

Variant: White

€185.33 excl. VAT

Indicative CAD public price excl. VAT · 6 Nov 2026. Contact us.

CAD page (FR) | Manufacturer page | Ajax support & manuals | Request a quotation

Contents | Reference index | Contact us

Fire and environmental detection

Ajax / AJ-FIREPROTECTPLUS

FireProtect Plus Jeweller



Detector combining smoke, temperature and carbon monoxide monitoring.

- Smoke detection
- Rapid temperature-rise detection
- CO carbon monoxide sensor
- Built-in sounder

Compatible with Hub 2 Plus via Jeweller.

Indoor use. CO differs from the CO2 measured by LifeQuality. Follow the manufacturer's maintenance and replacement schedule.

Ajax image from the Control Access selection.

ControlAccessPro

Variant: White

€237.93 excl. VAT

Indicative CAD public price excl. VAT · 6 Nov 2026. Contact us.

CAD page (FR) | Manufacturer page | Ajax support & manuals | Request a quotation

Fire and environmental detection

Ajax / AJ-FIREPROTECT2-HS-RB

FireProtect 2 RB (Heat/Smoke) Jeweller



Smoke and heat detector with replaceable batteries.

- Smoke and heat detection
- Built-in siren up to 85 dB at 3 m
- RB version with replaceable batteries
- Detection remains active regardless of arming state

Compatible with Hub 2 Plus with OS Malevich 2.14.1 or later.

This is the RB variant. The SB variant has sealed batteries. This model does not detect CO.

Ajax image from the Control Access selection.

Variant: White

€202.47 excl. VAT

Indicative CAD public price excl. VAT · 6 Nov 2026. Contact us.

CAD page (FR) | Manufacturer page | Ajax support & manuals | Request a quotation

Fire and environmental detection

Ajax / AJ-FIREPROTECT2-HSC-RB

FireProtect 2 RB (Heat/Smoke/CO) Jeweller



Smoke, heat and carbon monoxide detector with replaceable batteries.

- Smoke, heat and CO detection
- Built-in siren up to 85 dB at 3 m
- RB version with replaceable batteries
- Audible alarm and light indication

Compatible with Hub 2 Plus with OS Malevich 2.14.1 or later.

Confirm the RB/SB variant and exact sensor combination for the order code.

Ajax image from the Control Access selection.

Variant: White

€282.44 excl. VAT

Indicative CAD public price excl. VAT · 6 Nov 2026. Contact us.

CAD page (FR) | Manufacturer page | Ajax support & manuals | Request a quotation

Fire and environmental detection

Ajax / AJ-LEAKSPROTECT

LeaksProtect Jeweller

Floor-mounted detector that alerts when its contacts detect water.

- Four pairs of water-sensitive contacts
- Continuous monitoring whether armed or disarmed
- Alerts on detection and when dry again
- Can trigger a scenario with a WaterStop valve

Compatible with Hub 2 Plus via Jeweller.

Water shutoff requires a compatible valve and a configured scenario.

Ajax image from the Control Access selection.

Variant: White

€106.11 excl. VAT

Indicative CAD public price excl. VAT · 6 Nov 2026. Contact us.

CAD page (FR) | Manufacturer page | Ajax support & manuals | Request a quotation

Fire and environmental detection

Ajax / AJ-FIREPROTECT2-C-RB

FireProtect 2 RB (CO) Jeweller



Carbon monoxide detector with a sounder and replaceable batteries.

- CO carbon monoxide detection
- Built-in siren up to 85 dB at 3 m
- RB version with replaceable batteries
- Can operate with or without a hub

Compatible with Hub 2 Plus with OS Malevich 2.15 or later.

CO-only variant. Install a separate detector where smoke or heat detection is required. Follow the manufacturer's placement and service-life instructions.

Ajax image from the Control Access selection.

ControlAccessPro

Variant: White

€233.82 excl. VAT

Indicative CAD public price excl. VAT · 6 Nov 2026. Contact us.

CAD page (FR) | Manufacturer page | Ajax support & manuals | Request a quotation

Automation

Ajax / AJ-RELAY

Relay Jeweller



Dry-contact relay for electrical controls in Ajax scenarios.

- Potential-free dry contact
- Module supply 7-24 V DC
- Pulse and bistable modes
- Control in the app or by scenario

Compatible with Hub 2 Plus via Jeweller.

Size the load and protection for the manual and revision. Gate or lock operation requires a compatible electrical interface.

Ajax image from the Control Access selection.

ControlAccessPro

Variant: Black

€94.21 excl. VAT

Indicative CAD public price excl. VAT · 6 Nov 2026. Contact us.

CAD page (FR) | Manufacturer page | Ajax support & manuals | Request a quotation

Automation

Ajax / AJ-WALLSWITCH

WallSwitch Jeweller



Power relay that switches a circuit and monitors consumption.

- 110/230 V AC power switching
- Electricity consumption metering
- Protection against voltage, current and temperature faults
- Manual operation or Ajax scenario

Compatible with Hub 2 Plus via Jeweller.

The relay switches the input voltage. Size the load according to its type and the manual.

ControlAccessPro

Ajax image from the Control Access selection.

Variant: Black

€94.21 excl. VAT

Indicative CAD public price excl. VAT · 6 Nov 2026. Contact us.

CAD page (FR) | Manufacturer page | Ajax support & manuals | Request a quotation

Contents | Reference index | Contact us

Automation

Ajax / AJ-SOCKET

Socket (type F) Jeweller

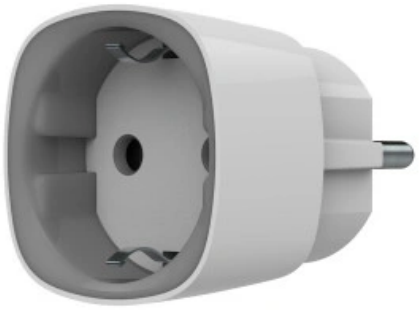

Smart socket for controlling an appliance and monitoring its power consumption.

- European Type F socket
- On/off control in the app
- Power metering and light indication of load
- Scheduled or event-driven scenarios

Compatible with Hub 2 Plus via Jeweller.

Indoor use. The current manual specifies a maximum resistive load of 2.5 kW. Confirm the rated load and socket format for the version ordered.

Ajax image from the Control Access selection.

ControlAccessPro

Variant: White

€164.25 excl. VAT

Indicative CAD public price excl. VAT · 6 Nov 2026. Contact us.

CAD page (FR) | Manufacturer page | Ajax support & manuals | Request a quotation

Your Ajax alarm project

Entrances to protect

List the openings, rooms and outdoor areas to monitor. Include a plan and coverage distances if available.

System configuration

Specify the hub, available communication options and required detection functions.

References and variants

Confirm colours, quantities, accessories and compatibility. Follow the exact model manual for installation conditions.

Your Control Access quotation

Confirm availability, prices excluding VAT and the selected configuration in the quotation.

Send your enquiry

ControlAccessPro

326 avenue de la Rasclave - 13821 La Penne-sur-Huveaune - France
cad@controlaccessdistri.com +33 4 91 18 82 68 controlaccesspro.com

Indicative Control Access public prices excl. VAT as of 6 Nov 2026. Contact us.